

FRONT ELEVATION

MMDA I.A.P.P. NO. /
 C.No. A/11830/89
 ASSE.
 Scrutiny
 PART I
 PART II
 A.P. 4
 10/89
 D.P.

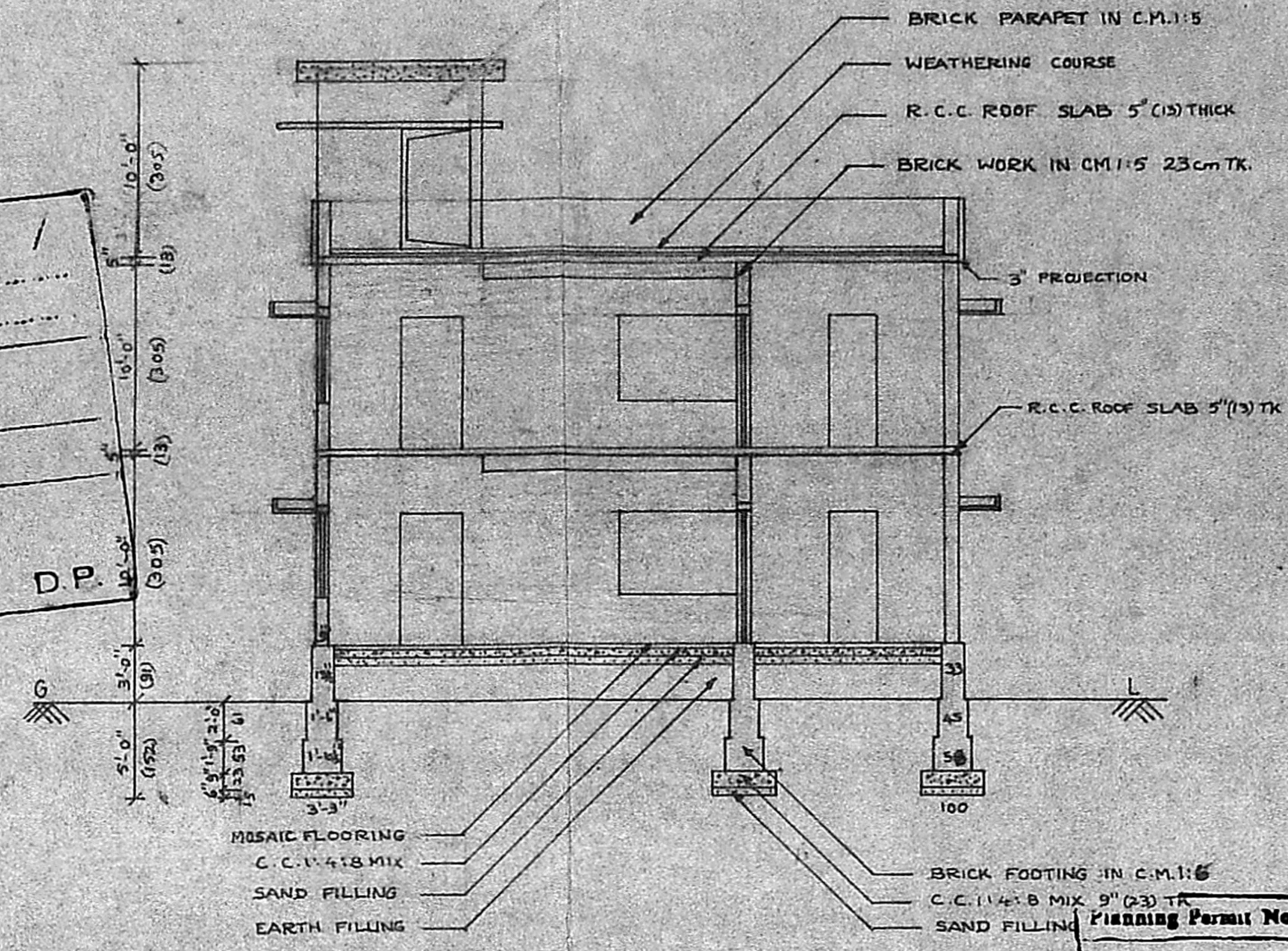

SECTION AT (A) (B)

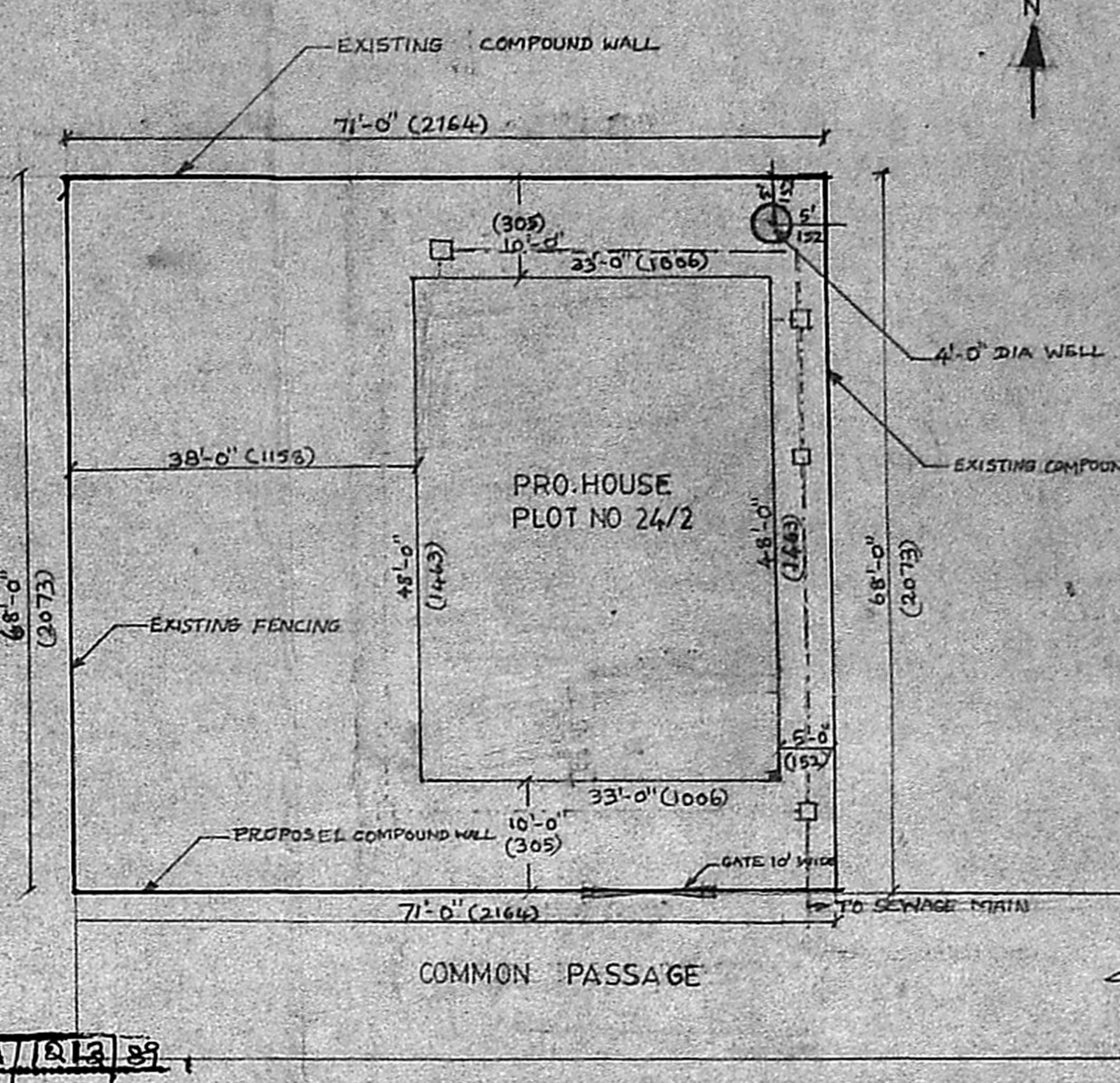

SITE PLAN
 SCALE 1:200

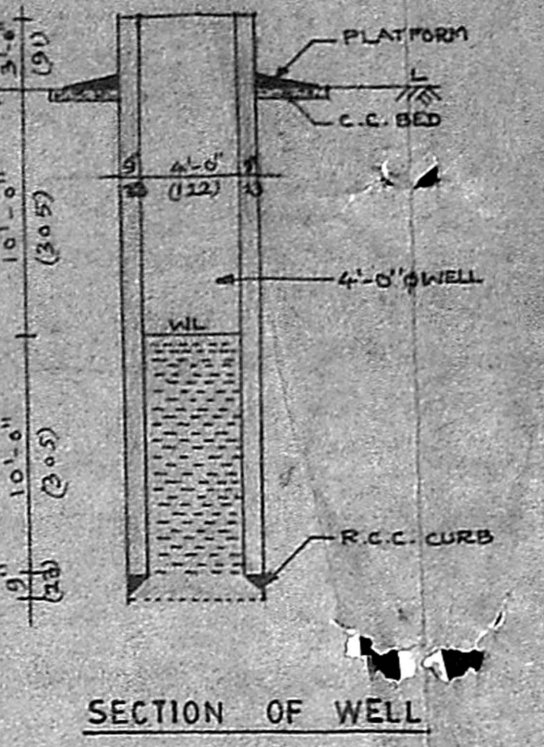

SECTION OF WELL

APPROVED
 Subject to the conditions in
 this office letter.
 No. A/11830/89 21-11-89
 P.C. G. Gowri Shankar
 21-11-89
**FOR MEMBER SECRETARY
 MADRAS METROPOLITAN
 DEVELOPMENT AUTHORITY**

JOINERIES	FEET	Cms
MD MAIN DOOR	6'-0" X 7'-0"	183 X 214
D1 DOOR	3'-3" X 7'-0"	100 X 214
D2 DOOR	2'-6" X 7'-0"	75 X 214
W1 WINDOW	6'-0" X 4'-6"	183 X 137
W2 WINDOW	5'-3" X 4'-6"	160 X 137
W3 WINDOW	3'-6" X 4'-6"	106 X 137
W4 WINDOW	3'-6" X 3'-6"	106 X 106
V VENTILATOR	3'-0" X 2'-0"	91 X 61
WR WARD ROBE	4'-0" X 1'-6"	122 X 46

STAIR CASE DETAILS
 1. WIDTH = 3'-3" [100]
 2. TREAD = 10" [25]
 3. RISE = 6" [15]
 4. CEILING HEIGHT = 10'-0" [305]

AREA PARTICULARS	SQ. FT.	SQ. MTS.
AREA OF PLOT	4827	448.43
AREA OF PRO. HOUSE IN GROUND FLOOR	1584	147.15
AREA OF PRO. HOUSE IN FIRST FLOOR	1445.8	134.30
AREA OF PRO. HEAD ROOM AND WATER TANK IN SECOND FLOOR	199.75	18.55
TOTAL BUILT UP AREA	3229.55	300.00

REFERENCE :-
 PROPOSALS
 ROADS
 BOUNDARY

PLAN SHOWING THE PROPOSED CONSTRUCTION OF A DWELLING HOUSE IN DOOR NO. I.A.L. PART AT PLOT NO. C. FIRST MAIN ROAD (SOUTH USMAN ROAD) C.I.T. NAGAR, MADRAS - 600 035. CORPORATION DIVISION NO. 140.

SCALE - 1" = 8'-0" [1:100]

R. Sambandham
 NAME OF OWNER R. SAMBANDHAM.

P.C. G. Gowri Shankar, B.E.,
 Civil Engineer,
 Class: I. Licensed Surveyor No: 257,
 Corporation of Madras,
 Off: 15/1, Govindan Road,
 (Near Srinivasa Theatre)
 West Mambalam, MADRAS-33.

LICENSED SURVEYOR.

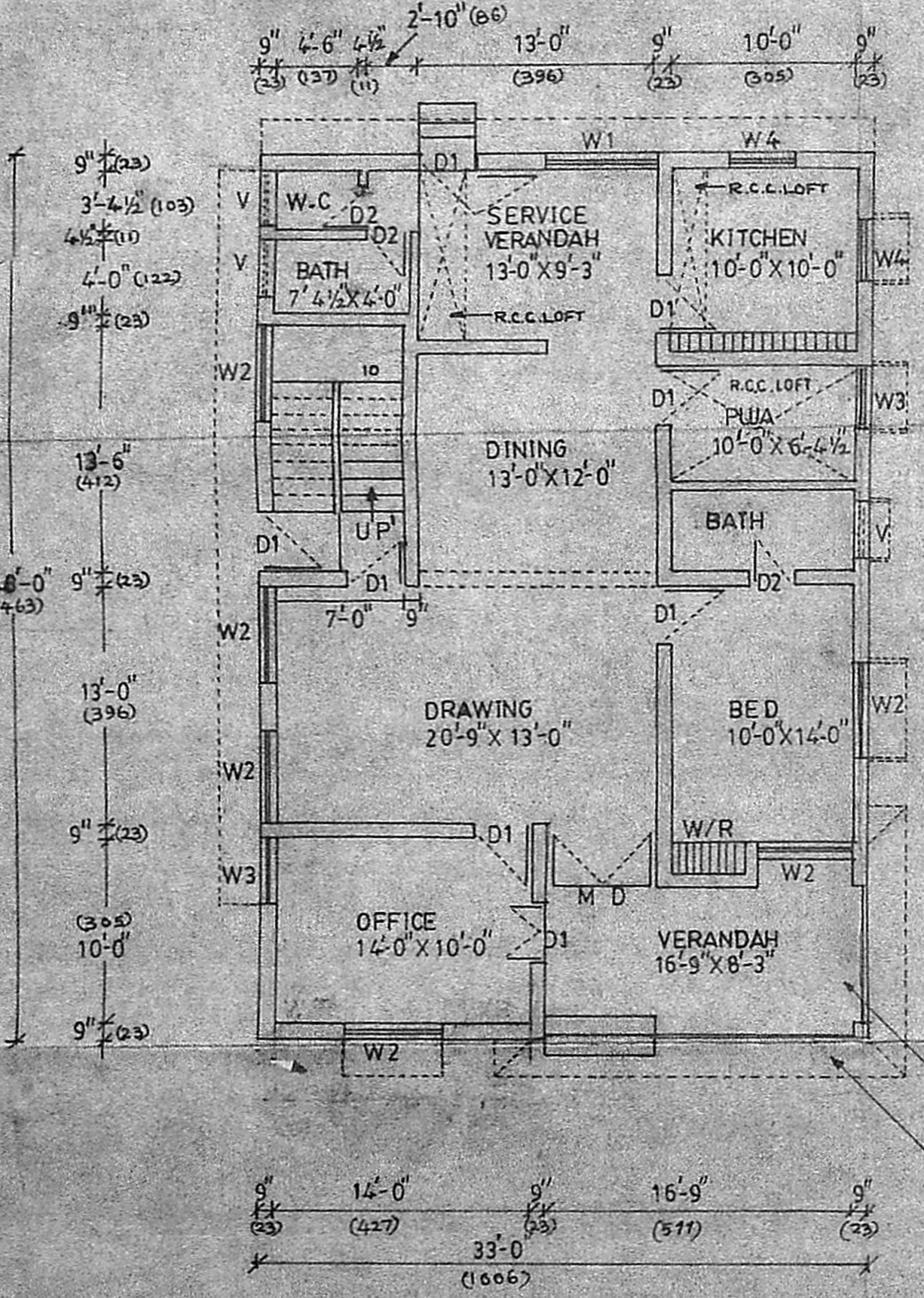

GROUND FLOOR PLAN

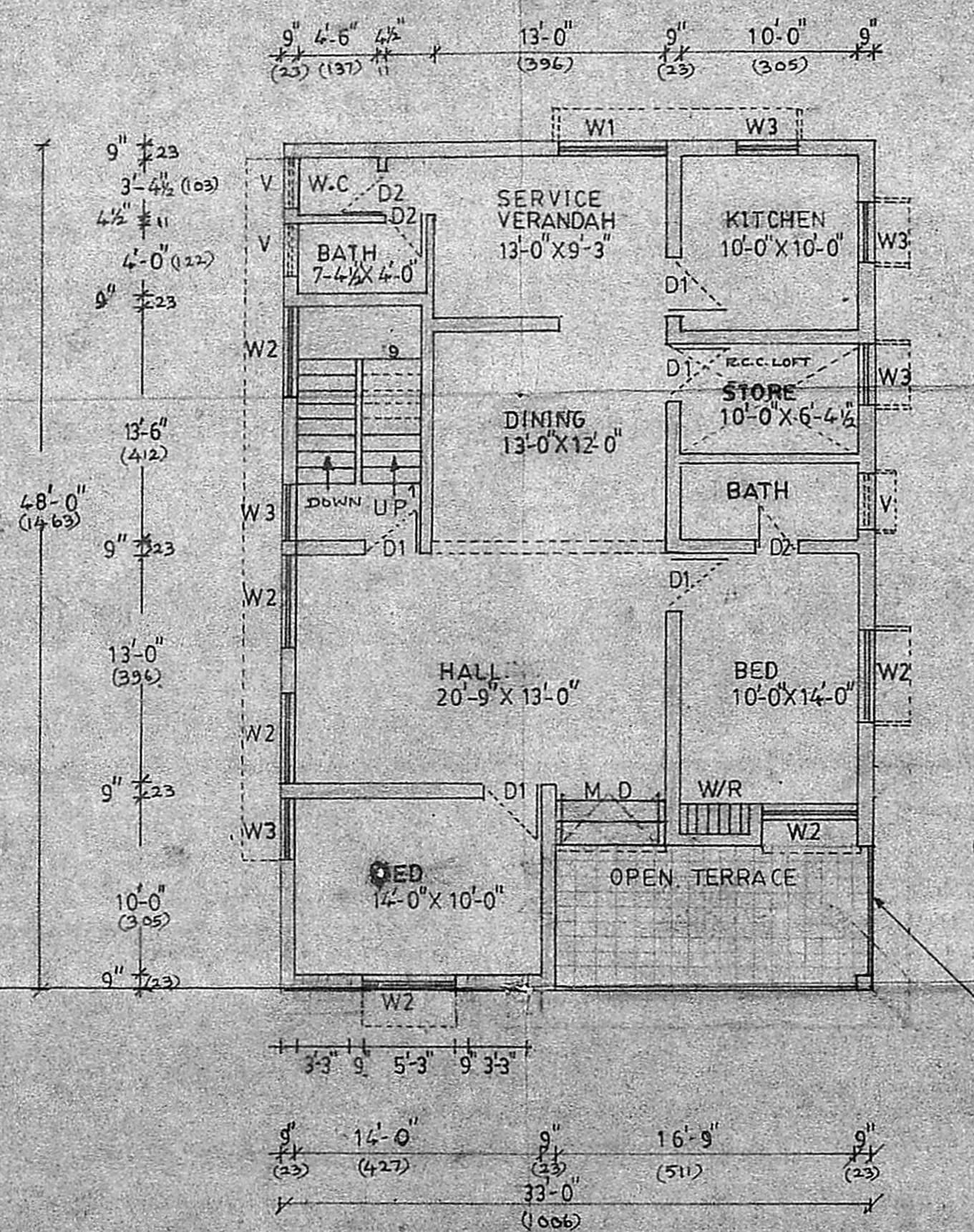

FIRST FLOOR PLAN

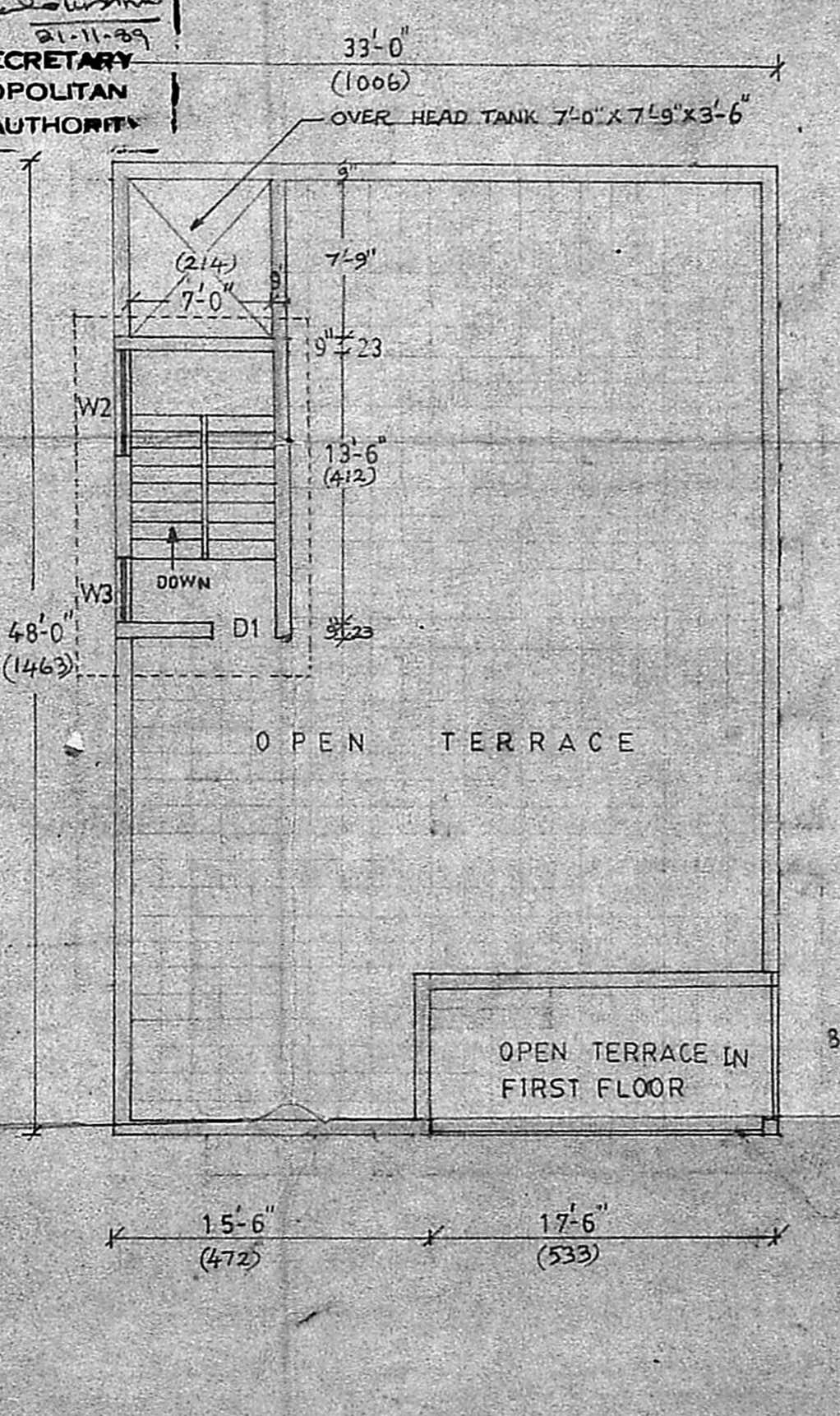

HEAD ROOM PLAN

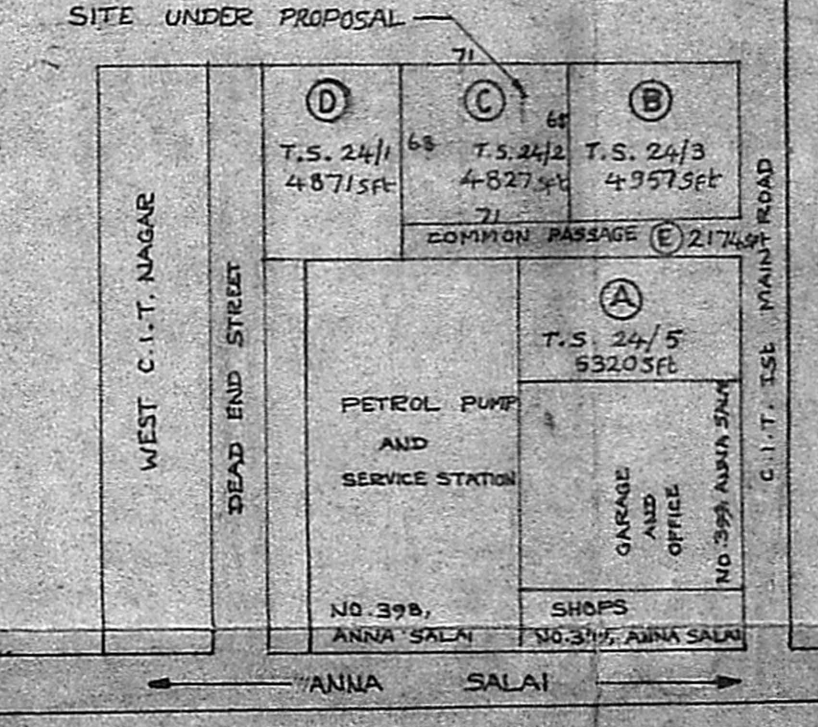

KEY PLAN
 SCALE 1:1000